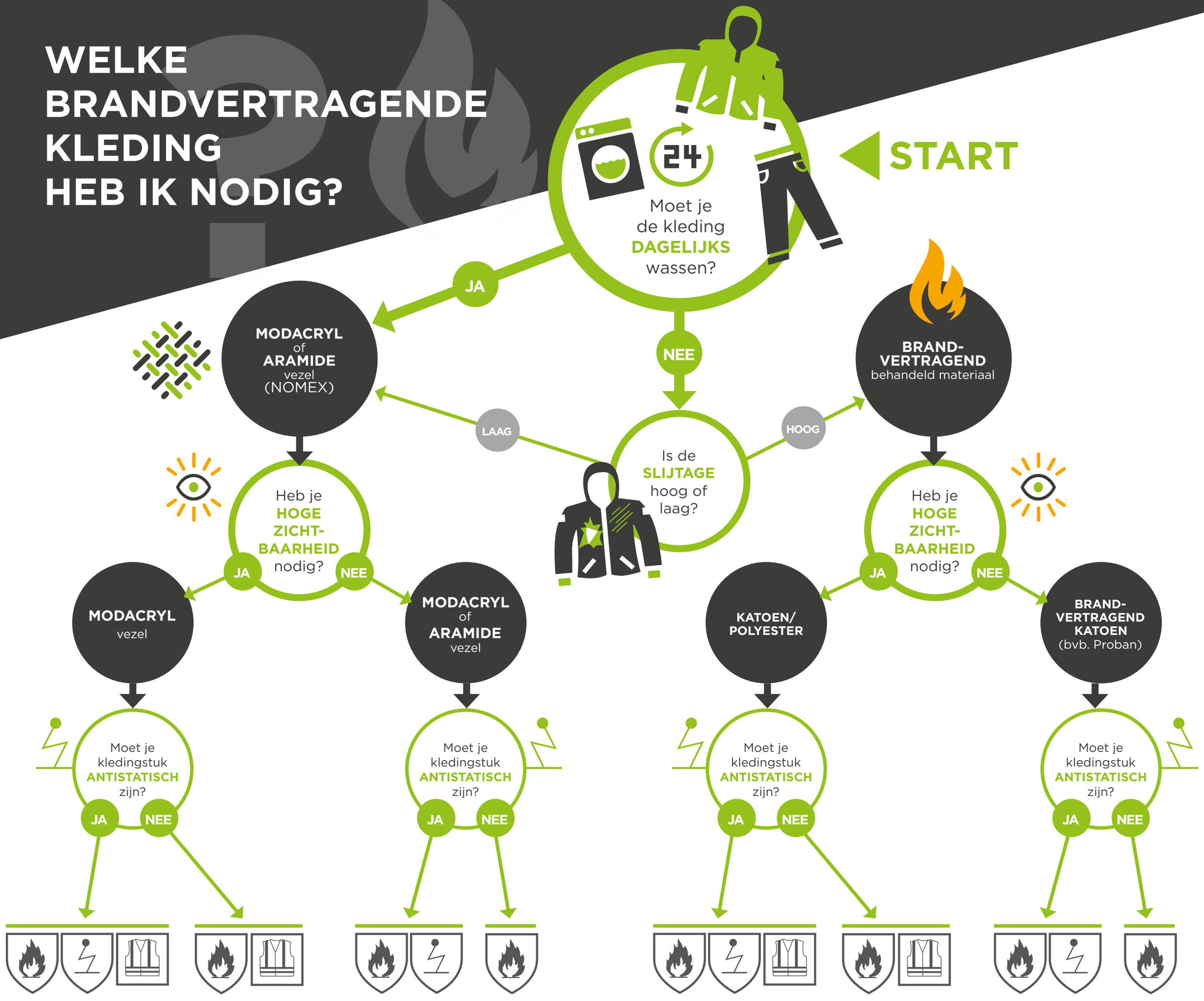WELKE BRANDVERTRAGENDE KLEDING HEB IK NODIG?